# Telecommunications Engineering Technology Curriculum: 2005 - 2008 Catalog

August 13, 2008

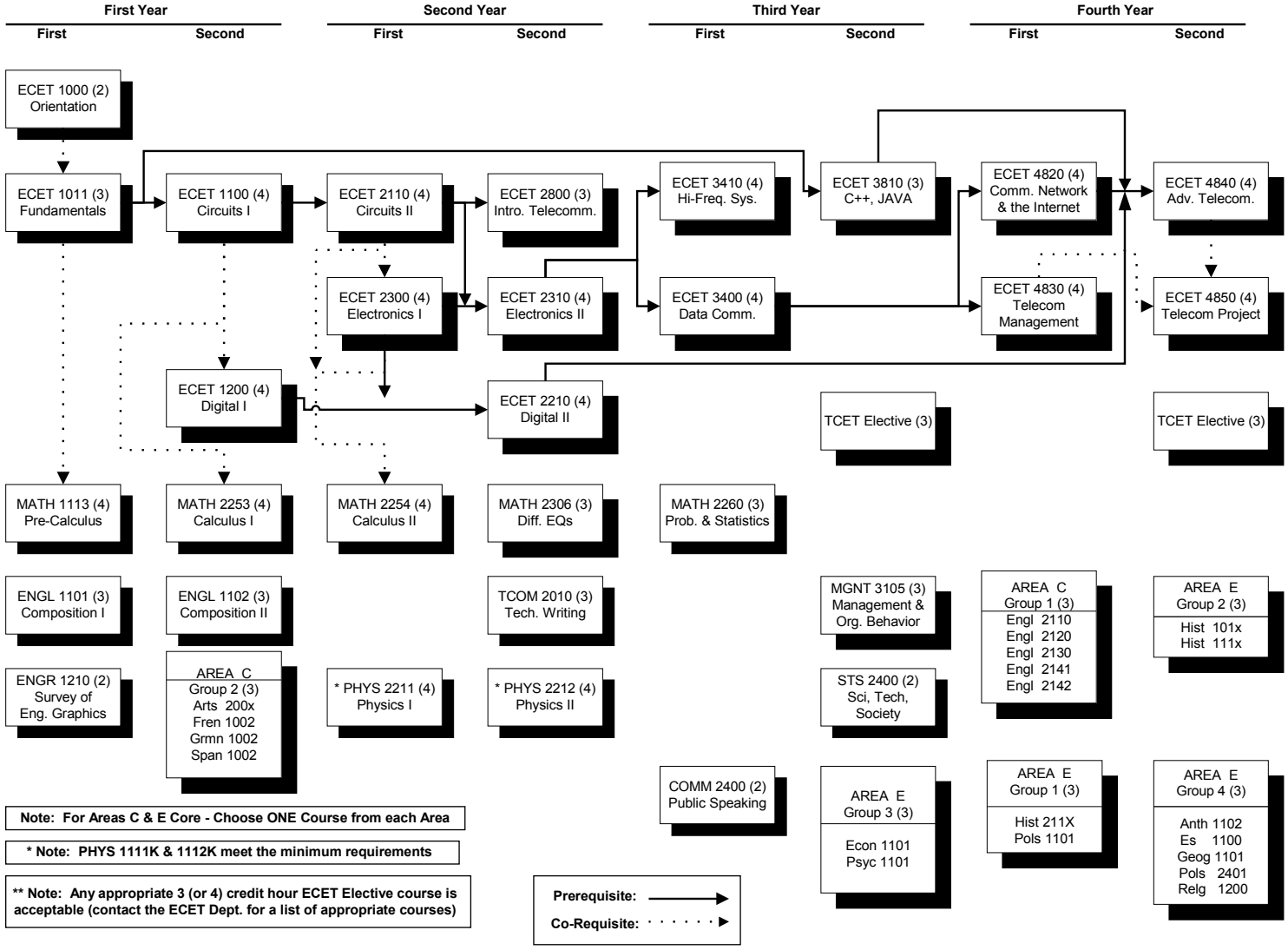


**Note: For Areas C & E Core - Choose ONE Course from each Area**

*** Note: PHYS 1111K & 1112K meet the minimum requirements**

**** Note: Any appropriate 3 (or 4) credit hour ECET Elective course is acceptable (contact the ECET Dept. for a list of appropriate courses)**